

GRENFELL CAMPUS

INTERNATIONAL STUDENT GUIDE
FIRST YEAR STUDENTS 2026-2027

CORNER BROOK
NEWFOUNDLAND & LABRADOR
CANADA

GRENFELL
CAMPUS

MEMORIAL
UNIVERSITY



WE ACKNOWLEDGE THAT THE LAND ON WHICH WE GATHER IS IN TRADITIONAL MI'KMAW TERRITORY, AND WE ACKNOWLEDGE WITH RESPECT THE DIVERSE HISTORIES AND CULTURES OF THE BEOTHUK, MI'KMAQ, INNU, AND INUIT OF THIS PROVINCE.

WELCOME !

Dear Students,

Welcome to Grenfell Campus! Whether you are staying here just for a couple of months, your full degree, or longer, I want you to know that this place is your home, and we are here to listen to you, help you, and support you. I encourage you to carefully read this guide in detail as it contains some very important information for you to ensure that your Grenfell experience is as positive as possible. If you have any questions after reviewing this guide, please reach out any time and we're here to help!

Looking forward to working with all of you!

Angela Gomez

Angela Gomez

**International Student Programming Coordinator
Regulated International Student Immigration Advisor**

INTERNATIONAL OFFICE

Our office is located at AS 271 from Monday to Friday from 8:30am to 4:30pm-Summer hours are 8:30am to 4:00pm;

709-6396525- gcinternational@mun.ca

www.mun.ca/grenfellcampus/student-life/international-students/



[@internationalstudents_grenfell](https://www.instagram.com/internationalstudents_grenfell)



www.facebook.com/internationalgrenfellcampus/

TABLE OF CONTENTS

UPON ARRIVAL CHECKLIST	04
IMPORTANT DATES	05
COMMON ACRONYMS AND CAMPUS TELEPHONE NUMBERS	08
INTERNATIONAL STUDENT SUPPORT	
-Immigration Advising	09
-Multifaith Space, Off Campus Accommodations, The Grenfell Peer Support Program	10
-Hospitality Club, Corner Brook Transit M-Card, Culture to Community, Grocery Shuttle	11
-Government Services Clinics	12
-Student Community Leadership Awards	13
HEALTH INSURANCE	
-Guard.Me, Coverage, Mobile Doctor, Guard.Me Opt Out	14
-Guard.Me Student Support Program, Get help and Advice About	15
-Medical Care Plan, Dental and Eye Care	16
ACADEMIC SUPPORT	
-Ferris Hodgett Library, MUN Login, Online Learning (Brightspace)	17
-Learning Centre, Academic Advising and the Office of the Registrar English as an Additional Language	18
RECREATION AND CPS	
-Recreation, Counselling and Psychological Services (CPS)	19
GRENFELL CAMPUS SERVICES	
-Bookstore, Campus Enforcement and Patrol, Career Services, Scholarship and Award Office, Bursar's Office, Campus Food Bank, Graduate Studies	20
-Exchange Programs, Indigenous Student Services, Sexual Harrassment Office	21
STUDENT HOUSING	
-On Campus, Summer Accommodations	22
STUDENT UNIONS	23
USEFUL INFORMATION AND POLICIES	24
CAMPUS MAP	25



UPON ARRIVAL CHECKLIST

- Contact your family. Let them know that you are ok.
- Attend Orientation. You can find the orientation schedule on the walls around campus!
- Pay your tuition fees at Bursar's Office (AS279) before Sept. 9! Fees are ALWAYS due on the first day of classes. If courses are added on or after this date, you have 48 hours to pay and avoid late fees. **Late fees range from \$30 - \$75 depending on the amount owing.**
- Get your campus ID at the Library (LC 201)
- Learn about your health insurance and download your Guard.me healthcare card health by at guard.me/mun/myaccount. Use your MUN email to log in. **You will need your healthcare card if you need to use the emergency services or get any prescriptions.** For more information contact gcinternational@mun.ca.
- If applicable, register for the public Medical Care Plan (MCP) insurance that covers the costs of insured physician services and emergency services offered to Newfoundland and Labrador residents. Visit the International Office for more information.
- If you have not registered for courses, you can do it via MUN Self Service through my.mun.ca (if you need help, contact the Registrar's Office at gcregistrarsoffice@mun.ca)
- Connect with an academic advisor if you need any help or have questions about your courses. You can go to Registrar 's Office or email gacademicadvising@mun.ca to book an appointment.
- Make sure to complete your Academic Integrity 1000 (INTG 1000) and Sexual Violence Awareness and Prevention (SVM 0204) Course on Brightspace.
- If you are a Science or Visual Arts student, make sure to register and complete your lab safety course/WHMIS on Brightspace.
- Follow Grenfell International on Facebook and Instagram.

IMPORTANT DATES

Sept 9, 2026	Lectures begin, Fall semester. Deadline for fees payment, Fall semester	Nov. 9, 2026	Registration begins for graduate students, Winter semester 2027.
Sept 16, 2026	Final date for receipt, by the Registrar, of replacement grades for "INCOMPLETE" grades in undergraduate and graduate courses, 14-week Spring semester, 6-week Intersession, and 6-week Summer session, 2026.	Nov. 11, 2026	Remembrance Day, statutory holiday, lecture break.
Sept 23 2026	End of Regular Registration Period and last day for undergraduate and graduate students to add courses, Fall semester. Last day for undergraduate students to drop courses and receive a 100% refund of tuition fees, Fall semester.	Nov. 30, 2026	Registration begins for graduate students, Winter semester 2027.
Sept. 30, 2026	National Day for Truth and Reconciliation, lecture break. Last day for undergraduate students to drop courses and receive a 50% refund of tuition fees, Fall semester.	Dec. 7, 2026	Lectures end, Fall semester.
Oct 7, 2026	Last day for undergraduate students to drop courses and receive a 25% refund of tuition fees, Fall semester. No tuition fees are refunded for courses dropped after this date.	Dec 10-18, 2026	Examination period, Fall semester.
Oct 12, 2026	Thanksgiving Day, statutory holiday, lecture break. www.reillygreatsite.com	Jan. 3, 2027	Final date for submission of Application to Graduate by undergraduate and graduate students who expect to receive their degree at the February in absentia graduation.
Nov. 4, 2026	Thanksgiving Day, statutory holiday, lecture break.	Jan. 7, 2027	Lectures begin, Winter semester.

Jan 14, 2027	Final date for receipt, by the Registrar, of replacement grades for "INCOMPLETE" grades in undergraduate and graduate courses, Fall semester 2026	Apr 5 2027	Registration begins for graduate students, 14-week Spring semester, 6-week Intersession and 6-week Summer session, 2026.
Jan 21, 2027	End of Regular Registration Period and last day for undergraduate and graduate students to add courses, Winter semester.	Apr 9 2027	Lectures end, Winter semester.
Jan 28, 2027	Last day for undergraduate students to drop courses and receive a 50% refund of tuition fees, Winter semester.	Apr 14-23, 2027	Examination period, Winter semester.
Feb 4, 2027	Last day for undergraduate students to drop courses and receive a 25% refund of tuition fees, Winter semester. No tuition fees are refunded for courses dropped after this date.	May 10 2027	Lectures begin, 14-week Spring semester and 6-week Intersession.
Feb 22-26, 2027	Winter semester lecture break.	May 17 2027	End of Regular Registration Period and last day for undergraduate and graduate students to add courses, 6-week Intersession.
Mar 4, 2027	Last date for undergraduate and graduate students to drop courses without academic prejudice, Winter semester.	May 20, 2027	Last day for undergraduate students to drop courses and receive a 50% refund of tuition fees, 6-week Intersession.
Mar 18 2027	Registration begins for eligible students registering in undergraduate courses, for 14-week Spring semester, 6-week Intersession, and 6-week Summer session 2027.	May 24, 2027	End of Regular Registration Period and last day for undergraduate and graduate students to add courses, 14-week Spring semester.

May 31, 2027	Last day for undergraduate students to drop courses and receive a 50% refund of tuition fees, 14-week Spring semester.	Jul 8 2027	Last day for undergraduate students to drop courses and receive a 50% refund of tuition fees, 6-week Summer session.
Jun 7 2027	Last day for undergraduate students to drop courses and receive a 50% refund of tuition fees, 14-week Spring semester. Final date for graduate students to request a leave of absence.	Jul 12 2027	Last day for undergraduate students to drop courses and receive a 25% refund of tuition fees, 6-week Summer session.
Jun 18 2027	Lectures end, 6-week Intersession. Final date for submission of Master's and Doctoral Theses and Reports for examination, by students who expect to receive their degree at the Fall Convocation 2027.	Jul 15 2027	Final date for submission of Application to Graduate by undergraduate and graduate students who expect to receive their degree at the Fall Convocation 2027. Applications received after this date will be processed as time and resources permit.
Jun 21-23 2027	Semester lecture break, 14-week Spring semester. Examination period, 6-week Intersession	Jul 26, 2027	Last date for undergraduate and graduate students to drop courses without academic prejudice, 6-week Summer session.
Jun 24 2027	Lectures resume, 14-week Spring semester	Aug 6 2027	Lectures end, 14-week Spring semester.
Jun 28 2027	Lectures begin, 6-week Summer session. Final date for departments to submit Recommendation for Award of Degree in order for graduate students to receive a 50% refund of continuance fees, 14-week Spring semester.	Aug 7 2027	Lectures end, 6-week Summer session. Lectures will follow the Thursday schedule.
Jul 5 2027	Last date for undergraduate and graduate students to drop courses without academic prejudice, 14-week Spring semester.	Aug. 9 -14 2027	Examination period, 6-week Summer session and 14-week Spring semester.

COMMON ACRONYMS AND PHRASES

<p>AS - Arts and Science Building</p> <p>BA - Bachelor of Arts</p> <p>BBA - Bachelor of Business Administration</p> <p>BED - Bachelor of Education</p> <p>BFA - Bachelor of Fine Arts</p> <p>BN - Bachelor of Nursing</p> <p>BRM - Bachelor of Resource Management</p> <p>BSC - Bachelor of Science</p> <p>BYOM - Bring your own mug</p> <p>CA - Chalet Advisor</p> <p>CR - Crossroads</p> <p>CSJ - Canada Summer Jobs</p> <p>FA - Fine Arts Building</p>	<p>FC - Forestry Centre</p> <p>GSCU - Grenfell Campus Student Union</p> <p>LC - Library and Computing Building</p> <p>MCP - Medical Care Plan</p> <p>MUCEP - Memorial Undergraduate Career Experience Program</p> <p>MUN - Memorial University of Newfoundland</p> <p>NL/NFLD - Newfoundland and Labrador</p> <p>RA - Resident Advisor</p> <p>SI - Supplemental Instruction</p> <p>SIN - Social Insurance Number</p> <p>SWASP - Student Work and Services Program</p> <p>VA - Visual Arts</p>
--	---

IMPORTANT OFF CAMPUS TELEPHONE NUMBERS

Name	Phone Number	Name	Phone Number
<p>Emergency Numbers</p> <p>Campus Enforcement and Patrol (CEP) City Food Bank Fire Department</p>	<p>709-637-2888 709-639-1719 709-637-1620</p>	<p>Emergency Numbers</p> <p>Hospital Royal Canadian Mounted Police Royal Newfoundland Constabulary (Police)</p>	<p>709-637-5000 709-637-4433 709-637-4100</p>
<p>Taxis</p> <p>City Cabs Corner Taxi Star Taxi</p>	<p>709-634-6565 709-634-5662 709-634-4343</p>	<p>Pharmacies</p> <p>Lawton's Drugs Shoppers Drug Mart Sobeys Pharmacy Wal-Mart Pharmacy</p>	<p>709-639-8971 709-634-8875 709-639-1004 709-634-2310</p>

INTERNATIONAL STUDENT SUPPORT

IMMIGRATION ADVISING

As an international student, it is important to learn how the conditions of your study permit can affect your daily life. Whether it is the number of courses that you take per semester, taking time off from your studies, dropping courses, changing institutions, working in Canada, among others.

IMMIGRATION APPOINTMENTS

Email gcimmigration@mun.ca or scan the QR code to book an in-person or a virtual appointment with a Regulated International Student Immigration Advisor. The advisor can only advise on matters relates to your temporary stay as a student.



PERMANENT RESIDENCY APPOINTMENTS

The office of Immigration and Multiculturalism of NL provides information about the provincial pathways to become a permanent resident every second Friday. To book an appointment, email gcimmigration@mun.ca.



PERMANENT RESIDENCY SESSIONS

Different information sessions regarding multiple permanent residency pathways are available during the semester. These sessions can be found in two Brightspace courses:

- Grenfell International Student Services
- Immigration Support for International Students

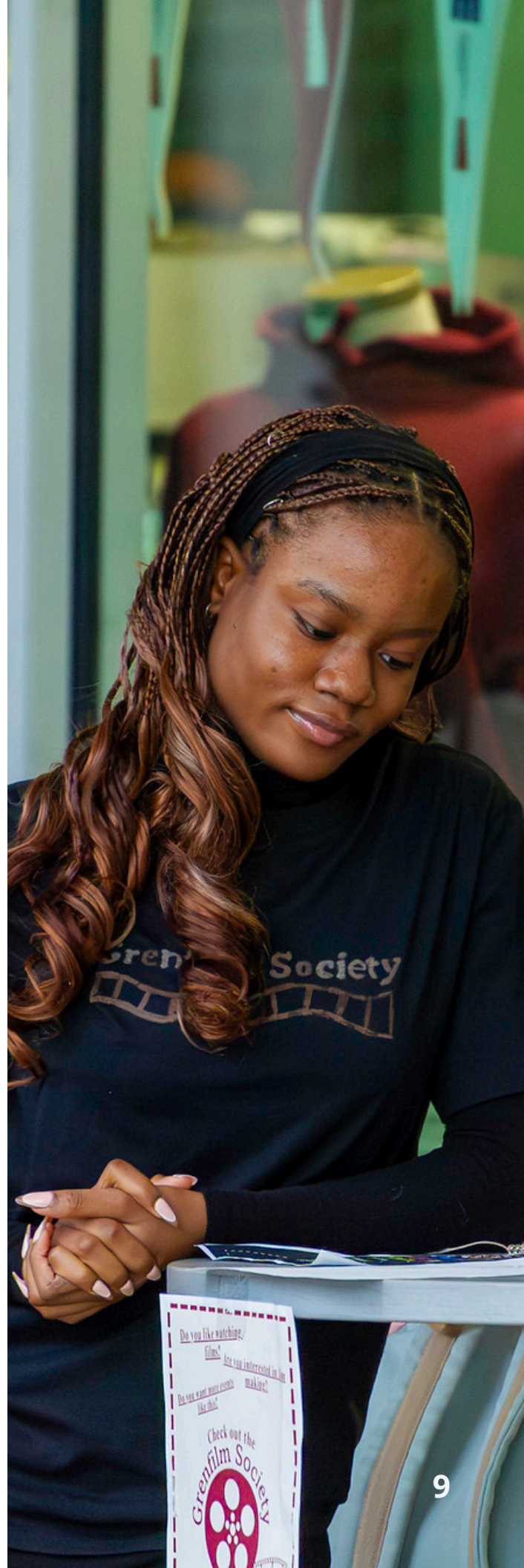

MULTIFAITH SPACE

Our Multi-faith Space is located in AS273 in the Arts and Science building and it is open to all students every day of the week. You can book the space by emailing the international office at gcinternational@mun.ca



OFF-CAMPUS ACCOMMODATIONS

The Grenfell Campus International Office maintains a list of off-campus housing units available to students seeking accommodation in the Corner Brook area. The Off-Campus Student Housing Service can be accessed on the website: <https://mun.ca/grenfellcampus/student-life/international-students/off-campus-housing/off-campus-listing/>

THE GRENFELL PEER SUPPORT PROGRAM

Are you a new international student who would like to get connected with current Grenfell students? The Grenfell Peer Support Program lets you do that by pairing currently enrolled international students at Grenfell with new incoming international students for the purpose of creating a social network for these students before they arrive to Canada.

Peer support students can help you answer questions about a wide variety of topics including:

- Their experiences as an international student living in Corner Brook
- Where to go and who to talk to about campus and community resources
- How to get involved in campus life
- Cultural norms in Canada and what to expect

If you are interested in being part of this program, email gcinternational@mun.ca.

INTERNATIONAL OFFICE PROGRAMS

Besides studying with us, you can gain meaningful new experiences that will help you grow personally and professionally. Memorial's Online Record of Experience (MORE) provides you with a catalogue of activities which you can participate in and add to your resume or CV. These are some of your programs that you can add to your more transcript: To participate in any of our programs, send an email to gcinternational@mun.ca

HOSPITALITY CLUB

Grenfell Hospitality Club is another way that the Grenfell Campus community wishes to welcome you. As student members of the club, you will be matched with Grenfell Campus faculty and staff who will host you at their home for a meal (or elaborate snack) together.

CORNER BROOK TRANSIT M-CARD

If you want to move around Corner Brook, you can either get student passes at the bookstore, or you can visit the International Office to claim the new Transit M-Cards free of cost. With the card you can add funds online to your account at any time and purchase daily or semester bus passes. Visit the office and bring your student ID to claim one. Only one card per student will be provided.

CULTURE TO COMMUNITY

If you are interested in volunteering with children or education is part of your career goal, . Culture-to-Community (C2C) is the program for you.

The C2C program is aimed at promoting cultural awareness, sensitivity and respect for all individuals in western Newfoundland and Labrador through an equity, diversity, inclusion and anti-racism (EDIAR) lens. C2C links students in the kindergarten to grade 12 school system in Western Newfoundland with students at Grenfell Campus.

These programs seek to bring different perspectives into schools in Western Newfoundland and Labrador. All materials and transportation to the schools are provided by the International Office.

GROCERY SHUTTLE

The Grenfell Grocery shuttle is a free service that transits students to different shops around Corner Brook. The shuttle schedule changes every semester but usually runs on Sundays. Check your email, social media, and posters around campus to find out. The grocery shuttle always runs during orientation.



GOVERNMENT SERVICES CLINICS

There are multiple government-related services available to international students. For example, during the first week of classes in the fall and winter semesters, Service Canada offers in-person clinics to assist students in applying for a Social Insurance Number (SIN). Check the orientation schedule for specific dates.

During the winter semester, the CRA CVITP team leads virtual and in-person tax clinics to help students understand the Canadian tax system. If you are eligible to work, the Government of Newfoundland and Labrador's Labour Standards Division delivers virtual sessions focused on your rights in the workplace. All sessions are hosted by the International Office. Keep an eye on your email, Brightspace, and social media for updates on session dates and times.

NON-GOVERNMENT INFORMATION SESSIONS AND SOCIAL EVENTS

The International Office hosts a variety of information sessions and social events throughout the academic year to support students as they settle into campus life and build connections. These include orientation activities featuring campus tours, sessions with financial institutions to assist with setting up student bank accounts, and information on general student life. Other activities organized by the office include field trips, volunteering opportunities, mental wellness activities, and social gatherings. Students are encouraged to stay connected through email and social media for updates on upcoming sessions and events.





STUDENT COMMUNITY LEADERSHIP AWARDS

The International Office, along with Student Services, and the Internationalization Group created the Student Community Leadership awards that recognize international and domestic students who have contributed to a sense of community at Grenfell Campus and who have demonstrated innovation and leadership in their approach to community-building, particularly through volunteer initiatives.

Two awards are valued at \$1000 for a study permit holder student (to reflect their higher tuition) and \$500 for a domestic student (Canadian/Permanent Resident), who has demonstrated a strong sense of allyship with our international student population. Students should follow the criteria below:

- be a full-time student
- have completed a minimum of 9 credit hours in order to be eligible
- can be nominated by a student, faculty, staff, or a community member
- can be self-nominated
- nominations must include a letter that explains how the nominee has demonstrated innovation and leadership in the international community and three supporting signatures

Furthermore, the Community Member Award will be given to a member of the Corner Brook community who works and supports the welfare of our international students. The awards will be given during the Student Achievement awards.

The deadline to send in nominations is in February each year.

HEALTH INSURANCE

GUARD.ME

All international students are automatically enrolled in our mandatory foreign Health insurance [Guard.Me](#). It is important to have your healthcare card with you as you will need it in case of an emergency or to get any prescriptions. Otherwise, you will be expected to pay for any emergency medical services. Note that:

- You are only enrolled if you are a registered student and are enrolled in courses. If you are not registered in Spring, you will not be enrolled but can [purchase coverage](#) by emailing nclark@mun.ca.
- Coverage dates align with the semester. For example, coverage for Spring is May 1 to August 31.
- Your GuardMe policy number and healthcare card will be sent to your MUN email within the first 30 days of the semester.
- For information on coverage and making a claim, you can visit guard.me/mun/myaccount. Use your MUN email to log in.
- Your dependents are not automatically enroll.

If you cannot get your healthcare card or have questions, please email nclark@mun.ca.

COVERAGE

Guard.me offers some emergency and non-emergency services. Coverage information can be found in your guard.me account by downloading your policy.

MOBILE DOCTOR

Connect with Canadian doctors via Maple, a telemedicine company, as a part of your health benefits. Maple provides access to doctors, Canada wide, on your phone, tablet or computer anytime, anywhere.

Seeing a doctor on Maple is safe and reliable, and can help prevent the need to go to a walk-in clinic or Emergency Room.

Your doctor can give you a diagnosis, a prescription, and even a lab requisition. Register and create an account at www.guard.me/mobiledoctor.

GUARD.ME OPT OUT

You are eligible to opt out from the foreign health insurance plan if one of these statements applies to you:

- I am studying outside of Canada (including students in IEP-G/IEBP-G studying online from outside of Canada)
- I am sponsored by one of the following groups who provide me with insurance: Libyan Scholarship program through CBIE
- I am a refugee claimant and covered under the Federal Government
- I am a full-time student (excludes undergraduate students on a work term and IEP-G/IEBP-G) with valid MCP
- Graduate students are only eligible to opt out in their first semester or Fall semester unless could not meet opt out deadlines due to delay/ineligibility of MCP coverage dates
- If you are part time student, you are not eligible to opt out
- If you are an IEP-G/IEBP-G student studying from within Canada, you are not eligible to opt out

Students can opt out at the beginning of the semester by visiting www.guard.me/mun.





GUARD.ME STUDENT SUPPORT PROGRAM

You can now access GuardMe Student Support Program by guard.me/mun or by calling 1-844-451-9700 or visiting www.gmssp.org.

Outside of North America, call 001-416-380-6578 anywhere and anytime of the day.

keep.meSAFE provides students with real-time and/or appointment-based in 60+ languages for any school, health, or general life concern at no cost to you. keep.meSAFE is completely confidential within the limits of the law, so no one – including your family, friends, or professors will ever know you used the program unless you choose to tell them.

GET HELP AND ADVICE ABOUT:

- Being successful at school
- Practical issues while studying
- Relationships with friends and family
- Language and cultural barriers
- Stress, sadness and loneliness
- Balancing work and school
- Difficulty adjusting to life in Canada

MEDICAL CARE PLAN

The **Medical Care Plan** (MCP) is the provincial health insurance free to residents of Newfoundland and Labrador, including your family and dependants. With MCP, you can see a doctor on Campus, find a family doctor, or go to a walk-in clinic.

Under MCP, you will be covered for:

- Doctor's visits
- Surgical, diagnostic and therapeutic procedures
- Pre- and post-operative care
- Maternal care
- Radiology services
- Certain in-hospital dental surgeries
- Other services

To apply you need to:

- Be a full-time student and have an enrollment letter issued within 30 days
- Have a study permit valid for at least one year
- Have a copy of your passport
- MCP application form (www.gov.nl.ca/hcs/mcp/).

You can bring or send all a copy of your documents to the international office. MCP applications are mailed Friday mornings.

DENTAL AND EYE CARE



Neither MCP nor GuardMe cover dental or eye care. In some emergency situations, dental care can be covered by both insurance providers. The undergraduate and graduate student unions provide alternative insurance that students can opt into. Contact your student union to learn more about this service. International students must be eligible to opt out of guard.me in order to enroll in the student union health insurance.



ACADEMIC SUPPORT

FERRISS HODGETT LIBRARY

gclibrary@mun.ca

LC 208, Ext. 6236

The Ferriss Hodgett Library provides students with a wide variety of study spaces and free access to millions of books, ebooks, scholarly journals and articles, streaming films, and more to meet their needs. If a needed resource is located on another campus, students can also request material from most Memorial University Library locations.

Additionally, the library has an extensive lending collection of over 200 board games, wellness resources like happy lamps and yoga mats, noise cancelling headphones, calculators, and more. Librarians are available Monday-Friday to offer research and citation support.

To learn more about the Ferriss Hodgett Library, request a quick tour from a librarian or visit www.library.mun.ca/grenfell/ and follow the library on social media (linked at the bottom of the website).

MUN LOGIN

MUN Login is your gateway to accessing a number of Memorial's online services.

- Set up your MUN account at my.mun.ca. You will need it for course registration, payments, transcripts, online learning (Brightspace), and other services.

ONLINE LEARNING (BRIGHTSPACE)

Brightspace is Memorial University's Learning Management System used in the delivery of both on campus and on-line courses. Whether you are taking courses online or in-person, you will be using Brightspace. You will find assignments, quizzes, discussion forums, course resources, among other important tools there. To login, visit <https://online.mun.ca/d2l/login/>.





LEARNING CENTRE

gcstudentservices@mun.ca

AS 234, Ext. 2589

Grenfell Campus is committed to providing a barrier-free institution and giving equal opportunity to all students. The Learning Centre provides students at Grenfell with a variety of services and programs, specifically in the areas of academic and career support. These include:

- Writing Assistance
- Math Assistance
- Supplemental Instruction (SI)
- Peer Tutoring
- Study Skills Seminars
- Services for students with special needs

Students requiring an accommodation because of a disability should contact ACES at gcaces@mun.ca or ext. 2589.

ACADEMIC ADVISING AND THE OFFICE OF THE REGISTRAR

gcacademicadvising@mun.ca

AS 277 Ext. 6298

The Registrar's Office is primarily responsible for Academic Advising. This department helps undergraduate students with course registration as well as advice on course selection based on program requirements. The office also helps students with:

- transcripts
- confirmation of registration
- course listings for undergraduate programs
- assistance with Memorial Self-Service
- transfer credits
- course audits
- enrollment letters

If you are thinking about dropping courses or taking a break from your studies, visit the international office before you decide.

ENGLISH AS AN ADDITIONAL LANGUAGE

One-on-one writing support can be available, free of charge, to in-degree students who use English as a second/additional language. Please contact mhalford@mun.ca to request an appointment.

RECREATION AND CPS

RECREATION

bmarsden@mun.ca

AS271, Ext. 6248

Grenfell Campus offers a distinctive program of recreation and wellness activities that contribute to the well-being and personal and social development of students. Students at Grenfell have access to a variety of recreation programs, including intramural sports such as soccer and ultimate frisbee, open gym times, and fitness classes.

Students can now avail of the Marina Redmond Centre that is owned and operated by the City of Corner Brook but located conveniently at Grenfell Campus. Students will have access to a fitness center, pool, sauna, gymnasium. This will be a mandatory rec fee on your student account. If you do not see it there you can opt in.

Our competitive sports team known as the Grenfell Warriors represent Grenfell Campus. There are currently three competitive teams at our campus. The Grenfell Warriors Women's Basketball, Men's Basketball, and Women's Volleyball. Tryouts for all teams will be held in September. Special events such as the Splash of Colour Run in September, Marble Mountain Ski Trips in the winter and much more!

**CHECK OUT OUR GRENFELL
ATHLETICS WEBSITE**



**CHECK OUT THE MARINA
REDMOND CENTRE WEBSITE**



COUNSELLING AND PSYCHOLOGICAL SERVICES (CPS)

gccps@mun.ca

As a registered Grenfell student, you can book up to 10, 50-minute sessions with a mental health professional to receive help with personal difficulties that interfere with your ability to function at your desired level. You can also arrange for Psychoeducational screening with our Psychologist. CPS offers GROUP SESSIONS at various times throughout the semester. CPS also offers hybrid services, In-person and virtual options. Drop by CPS reception during office hours and find a suitable time.

GRENFELL CAMPUS SERVICES

BOOKSTORE

AS 207 Ext. 6264

The bookstore carries textbooks, school supplies, including art supplies, as well as Memorial University memorabilia, greeting cards, bus passes, and gifts.

CAMPUS ENFORCEMENT AND PATROL

gccep@mun.ca

AS 201, Ext. 6210

Campus Enforcement and Patrol (CEP) is responsible for providing safety and security services 24 hours a day, 365 days of the year at Grenfell Campus. CEP responds to requests for routine and emergency services, enforces rules and regulations of the campus buildings, grounds, as well as parking areas, student medical transport, lost and found services, crime prevention, security information and public assistance. CEP also runs a walk safe program.

CAREER SERVICES

gcstudentservices@mun.ca

AS271, Ext. 6490

Career Services will be available to all students. This service is central to the learning experience at Grenfell Campus. We will host career related seminars, workshops, and fairs through the academic year. Individual appointments with an advisor can be booked by sending an email.

SCHOLARSHIPS AND AWARDS OFFICE

gcstudentservices@mun.ca

AS271, Ext 6232

The Scholarships and Awards Office provides students with information on scholarships and emergency student loans. For more information, scan the QR code.

BURSARS OFFICE

gcbursarsoffice@mun.ca

AS 279, Ext. 6286

Students can pay their fees online via your Memorial Self Service, through online banking, or in person at the Bursar's Office. Please note that all payments made through credit cards are subject to convenience fees.

CAMPUS FOOD BANK

gcstudentservices@mun.ca

AS114, Ext. 6232

This service is run by student volunteers, and is available for Grenfell students with a valid campus ID. Students are allowed to use this service once a month and provides enough food for two to three days to students in need. All information pertaining to students who use the emergency food bank is kept confidential.

GRADUATE STUDIES

gcgraduateschool@mun.ca

FC4025B-C, Ext. 6585

Grenfell Campus offers a close-knit and inclusive graduate community where students benefit from individualized support and strong mentorship from faculty. As part of MUN, an internationally ranked, multidisciplinary institution, Grenfell delivers high-quality master's and PhD programs that address local, national, and global issues. Graduate students at Grenfell have access to tuition funding opportunities and on-campus employment support.

Students may also choose to join the Grenfell Graduate Student Society (GGSS); membership is optional.

GRENFELL CAMPUS SERVICES

EXCHANGE PROGRAMS

gcexchangeprograms@mun.ca

AS 277, Ext. 6298

Grenfell undergraduate students who are enrolled in a Grenfell degree program have the opportunity to participate in an outbound exchange program if they wish. Students can choose to go on exchange to any number of places, for up to two semesters.

The options for exchange include the North 2 North program: an exchange network of 40+ universities throughout Finland, Greenland, Iceland, Norway Sweden, Denmark, France, and the UK; the University Mobility of the Asia Pacific (UMAP) program: an exchange network offering experiences with pacific coast member institutions in more than 40 nations; and our more than 100 bilateral exchange relationships with higher education institutions around the globe.

INDIGENOUS STUDENT SERVICES

gcindigenous@mun.ca

AS278, Ext. 4606

Grenfell Campus, Memorial University of Newfoundland is located in traditional Mi'kmaw territory and has over 300 self-identified Indigenous students, with numbers continuing to grow. Programs and services for Indigenous students include the Grenfell Campus Student Union, Indigenous Caucus, an Indigenous Student Lounge (AS2027), the Indigenous Resource Centre (AS278), the Kekina'mut Indigenous Peer Liaison Program, Indigenous student-led weekly programming focused on cultural and wellness supports, campus-wide events, learning opportunities, and culturally safe spaces for students to smudge and light the Kullik.

SEXUAL HARASSMENT OFFICE

gcstudentservices@mun.ca

AS271, Ext. 6258

The Sexual Harassment Office Advisor offers private and confidential information and consultations for students, staff and faculty of all Memorial campuses and institutes. The Sexual Harassment advisor, who makes regular visits to Grenfell Campus, also provides information and coordination regarding informal and formal resolutions, as well as referrals for services (as requested). View Memorial's Sexual Harassment and Sexual Assault policy and the University-wide procedures for Sexual Harassment and Sexual Assault concerns and complaint here: www.mun.ca/sexualharassment/.

*Always
Ask.*



STUDENT HOUSING

ON CAMPUS

gchousing@mun.ca

RES221

International students who have been accepted to live in student housing for the Fall semester will have an automatic renewal for the Winter semester with a deadline date to opt-out. If you are planning to live in student housing during the Spring and/or Fall semester, you must apply by April 1. Make sure that you apply on time as space is limited.

SUMMER ACCOMMODATIONS

ON CAMPUS SUMMER ACCOMMODATIONS

stayatgrenfell@mun.ca

Students who are not registered for summer courses but require accommodation may be eligible for on-campus housing during the summer months. Conference Services offers limited summer accommodation options, subject to availability. Students interested in exploring on-campus summer housing are encouraged to contact Conference Services directly using the email above for more information and booking details.

STUDENT UNIONS

STUDENT UNION AND SOCIETY

Grenfell Campus has two student representative bodies: the Grenfell Campus Student Union (GCSU) for undergraduate students and the Grenfell Graduate Student Society (GGSS) for graduate students. Both the GCSU and the GGSS offer health and dental insurance plans through Green Shield Canada (GSC) at student-friendly rates. To be eligible for coverage under these plans, students must have a valid MCP (Medical Care Plan) card.

GRENFELL UNDERGRADUATE STUDENT UNION



Established over 20 years ago, the Grenfell Campus Student Union advocates for the rights of all students who attend Grenfell Campus. They are responsible for a number of services on campus such as The GCSU Backlot, GCSU Dining Hall, GCSU Health and Dental plan (offered through Greenshield), and more!

The Grenfell Undergraduate Student Union (GCSU) has multiple caucuses that students can be part of. This includes the International Student Caucus and the Black student Caucus. Students can contact vpacademic@gcsuonline.ca for more information on how to join a caucuses on campus.

Getting involved with a student caucus is great experience and an excellence way to support your community. From organising cultural events such as Holi, Ramadan and the annually recognition of Black History Month, students have the opportunity to collaborate together while establishing friendships. The international office supports some of this caucus initiatives during the semesters.

To find out more about the Grenfell Campus Student Union (GCSU) visit their website at: www.gcsuonline.ca/.

GRENFELL GRADUATE STUDENT SOCIETY



grenfellgrad@gmail.com

The Grenfell Graduate Student Society (GGSS) supports and represents graduate students at Grenfell Campus by advocating for their interests and enhancing their academic and social experience.

Led by a dedicated committee of graduate student volunteers, the GGSS organizes events, shares resources, and creates opportunities for connection within Grenfell's close-knit and inclusive community. Membership in the GGSS is optional.

A key focus of the GGSS is fostering engagement and belonging through creative, welcoming initiatives that help graduate students feel supported and connected. In addition to community-building, the society serves as an advocacy body, working with Memorial University leadership and the Graduate Students' Union (GSU) to ensure that the perspectives and concerns of Grenfell graduate students are heard.

Visit the GGSS website for more information [Grenfell Graduate Student Society](#)

USEFUL INFORMATION

- Sales Tax is common in Canada. The price tag is not the final price. There is a 15% tax on the price tag.
- If you are from a tropical country be prepared to face extreme winter.
- You need to contact a pharmacy if you need to get prescriptions. Show your healthcare card (guard.me or GSC) before you pay as prescriptions may be covered.
- Use the available and free resources such as student discounts, university resources and rewards or bonuses.
- Undergraduate students: Maintain a minimum of three courses each semester to remain a full-time student.
- Ask an immigration advisor if you are eligible to work in Canada. If so, ask what documents you need!
- If you are considering buying a car as soon as you come to Canada, consider that there are many expenses associated with it like your monthly payments, insurance, winter and summer tires, registration etc.
- Introduce yourself to your professor and departments on campus. During the school year, your professors and the staff on-campus are your best friends. Introduce yourself and try to get to know them.
- If you wish to opt out of guard.me (your health insurance), and enroll in the student union health plan, visit guardme/mun.
- Keep a track of the university calendar as well as your course due dates. One missed assignment could cost you the whole course.
- Feeling lonely and nostalgic is normal. Grenfell Campus provides counseling through CPS and the student support program via Guard.Me.
- Always carry change. Public transit costs \$3.25 per ride. You can buy bus passes at the bookstore

UNIVERSITY POLICIES

Grenfell Campus, Memorial University's Student Code of Conduct reflects the expectation that students will conduct themselves in compliance with university regulations and policies, departmental policies, and federal, provincial and municipal laws, as well as codes of ethics that govern students who are members of regulated professions. The Code outlines behavior which the university considers to be non-academic misconduct offences, and the range of remedies and/or penalties which may be imposed. Academic misconduct is governed by the Memorial University Calendar and other university policies

For more information please read the follow documents:

- [Student Code of Rights and Responsibilities](#)
- [Academic Misconduct](#)

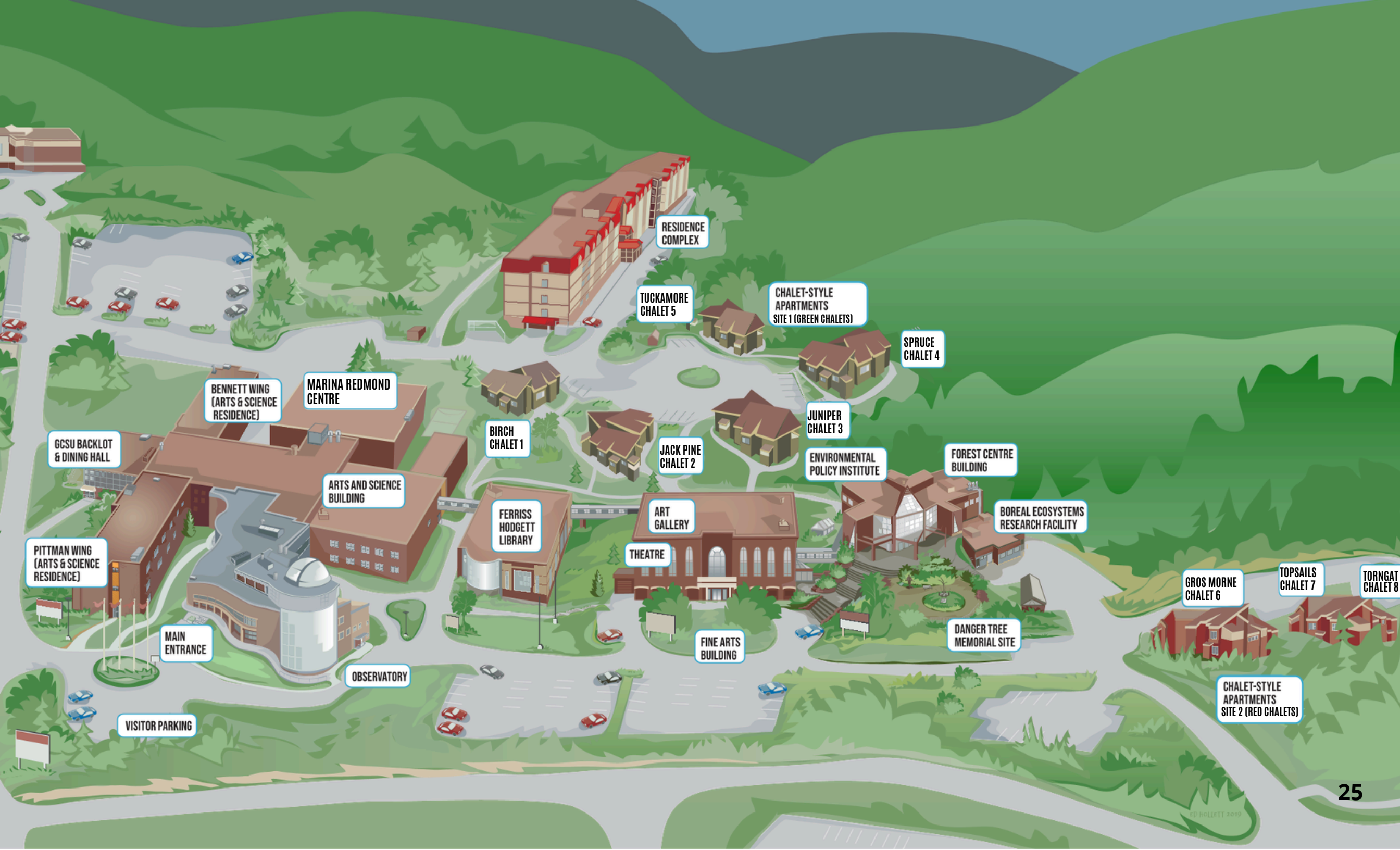

GCSU BACKLOT & DINING HALL

BENNETT WING (ARTS & SCIENCE RESIDENCE)

MARINA REDMOND CENTRE

ARTS AND SCIENCE BUILDING

PITTMAN WING (ARTS & SCIENCE RESIDENCE)

MAIN ENTRANCE

VISITOR PARKING

OBSERVATORY

BIRCH CHALET 1

FERRISS HODGETT LIBRARY

THEATRE

FINE ARTS BUILDING

JACK PINE CHALET 2

ART GALLERY

TUCKAMORE CHALET 5

RESIDENCE COMPLEX

JUNIPER CHALET 3

ENVIRONMENTAL POLICY INSTITUTE

CHALET-STYLE APARTMENTS SITE 1 (GREEN CHALETS)

SPRUCE CHALET 4

FOREST CENTRE BUILDING

BOREAL ECOSYSTEMS RESEARCH FACILITY

DANGER TREE MEMORIAL SITE

GROS MORNE CHALET 6

CHALET-STYLE APARTMENTS SITE 2 (RED CHALETS)

TOPSAILS CHALET 7

TORNGAT CHALET 8